

"Irish whasherwoman"

Traditional Irish Music

Irish Washerwoman

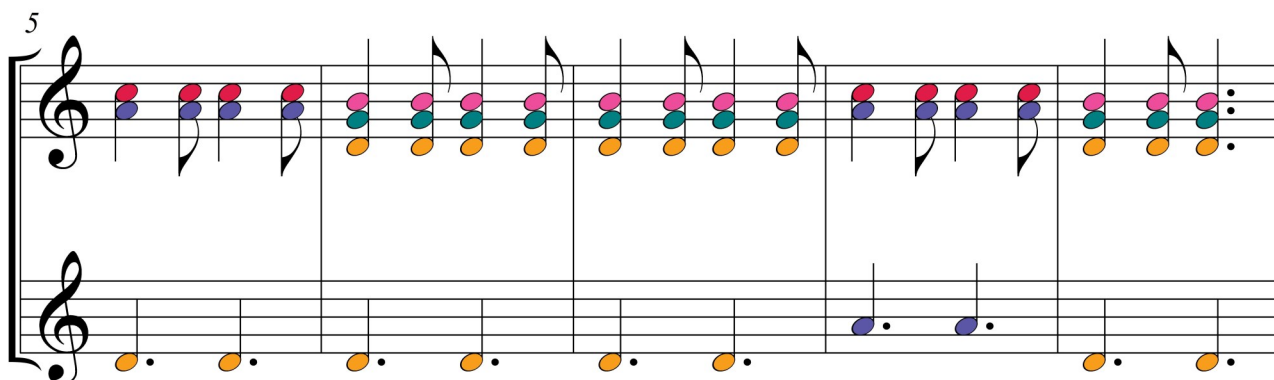
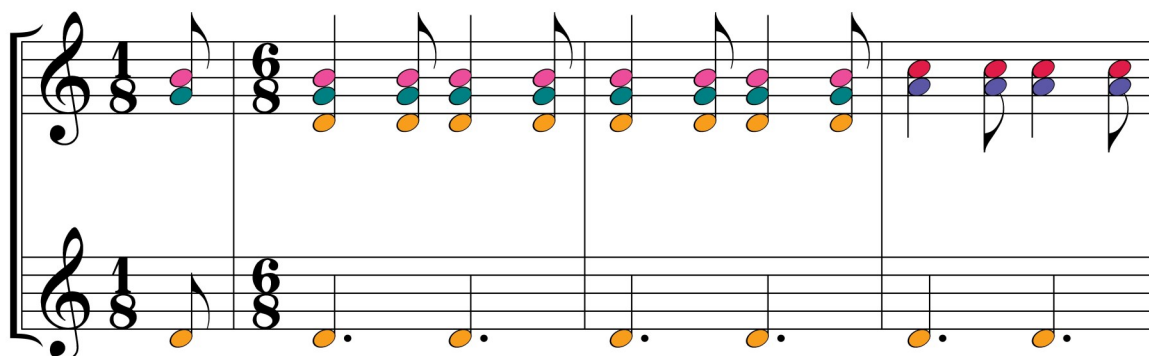

Irish Washerwoman

10

14

18

Irish Washerwoman

3

22

26

30

Irish Washerwoma

5

Irish Washerwoman

9

13

Irish Washerwoman

17

21

Irish Washerwoman

25

29

33

Más recursos en nuestra
web
www.pequenomozart.com

Recursos audiovisuales

Recursos educativos gratis para descargar

Material educativo "Pequeño Mozart"

