

Utiliza y comparte nuestros recursos educativos

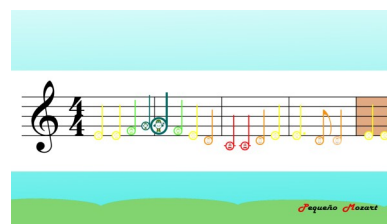

Canciones, partituras y recursos audiovisuales

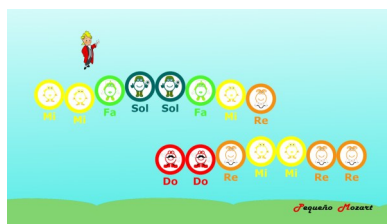

Recursos educativos gratis para descargar

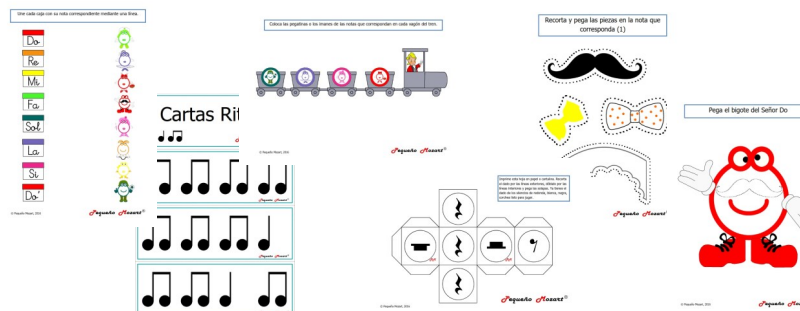

Material educativo "Pequeño Mozart" destinado al aprendizaje musical

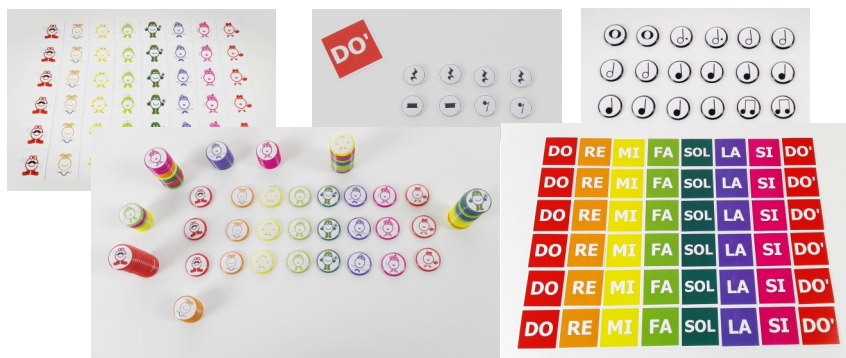

Súbeme la radio

- Vocal Percussion:** Contains rests throughout the entire duration.
- Piano (middle):** Contains rests throughout the entire duration.

Súbeme la radio

Pno

Vox. Perc.

W Tubes 1

W Tubes 2

Pno

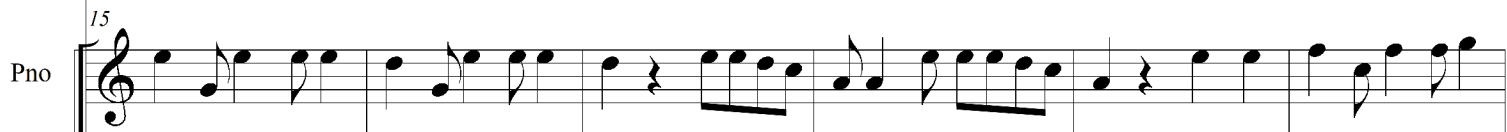

Xylo

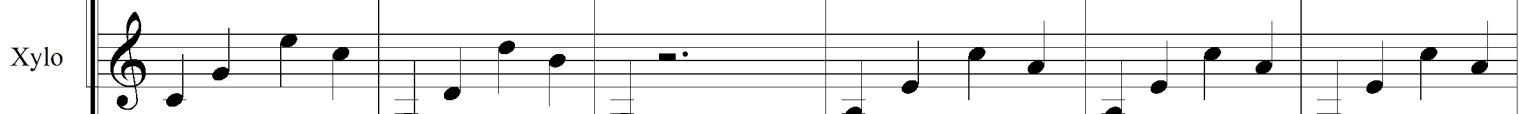

Drum

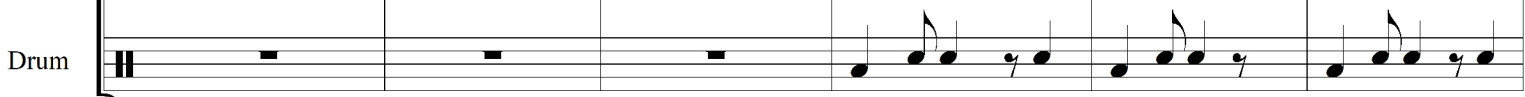

27

Pno

Vox. Perc.

27

27

27

27

Pno

Xylo

Drum

Súbeme la radio

93

Pno

33

Vox. Perc.

33

W Tubes 1

Woodwinds 1 part for measures 93-96, featuring a melodic line with various colored notes (pink, orange, yellow).

W Tubes 2

Woodwinds 2 part for measures 93-96, featuring a rhythmic accompaniment with various colored notes (blue, yellow, red).

33

Pno

Xylo

Xylophone part for measures 93-96, featuring a rhythmic accompaniment with quarter notes.

Cymbal part for measures 93-96, featuring a rhythmic accompaniment with eighth notes.

Drum

Súbeme la radio

45

Perc. *sfz*

Abes 1

Abes 2

Pno *sfz*

Xylo *sfz*

Drum *sfz*

sfz

Súbeme la radio

63

Pno

65

Perc.

65

Tuba 1

65

Tuba 2

Pno

Xylo

Drum

fff

fff

ff

fff

71

Pno

Perc.

Saxes 1

Saxes 2

Pno

Xylo

Drum

Subeme la radio

46

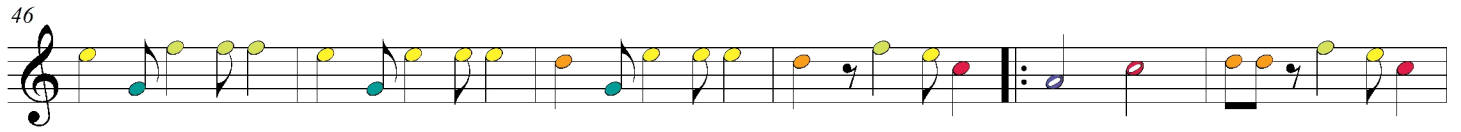

52

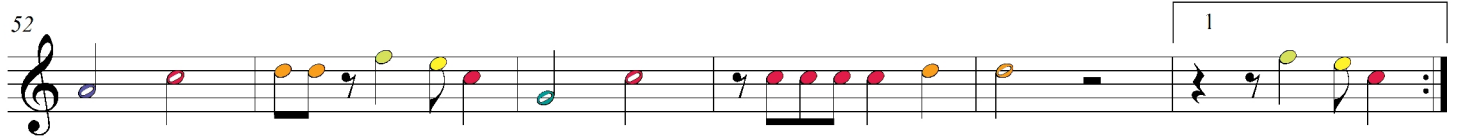

58

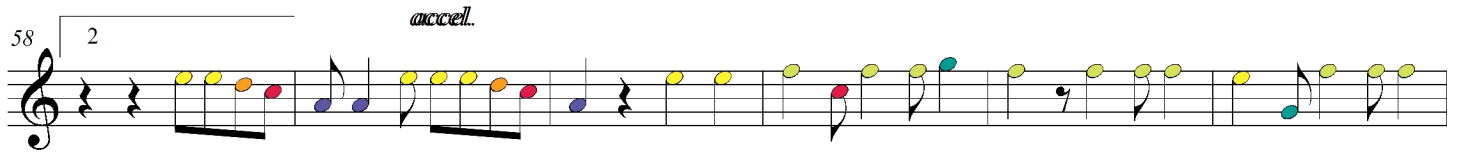

64

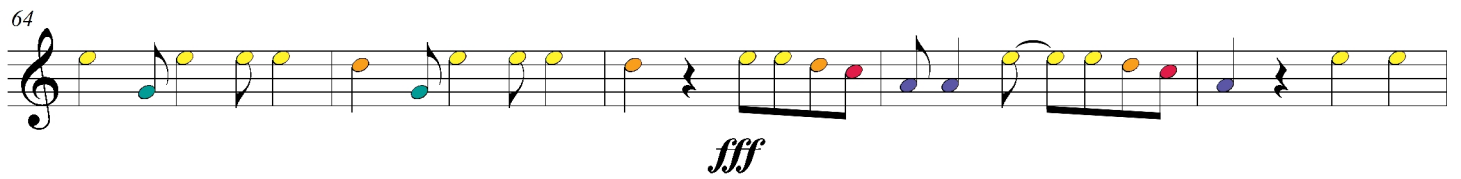

69

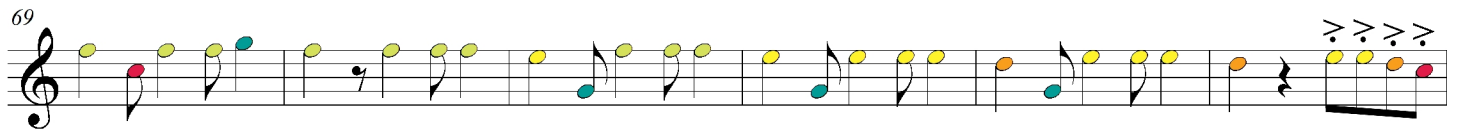

75

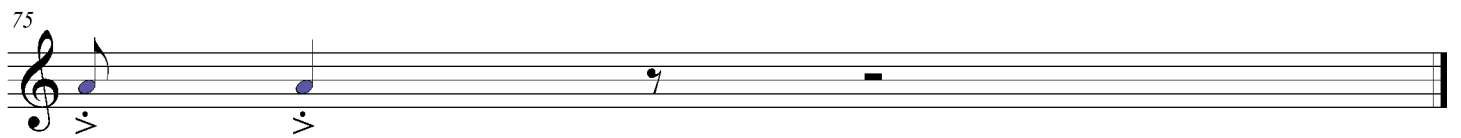

Boomwhackers 2

Súbeme la radio

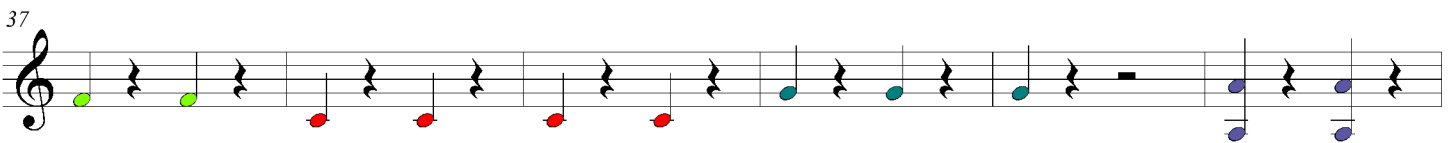
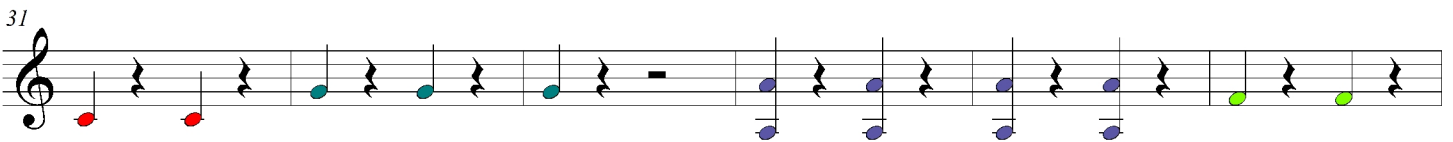
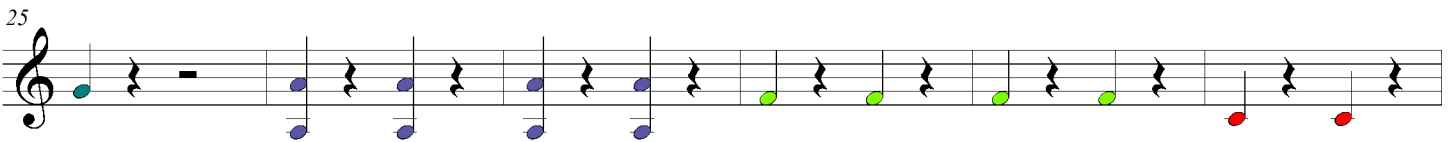
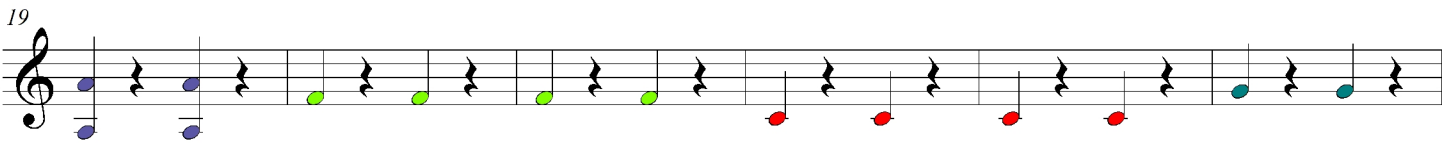
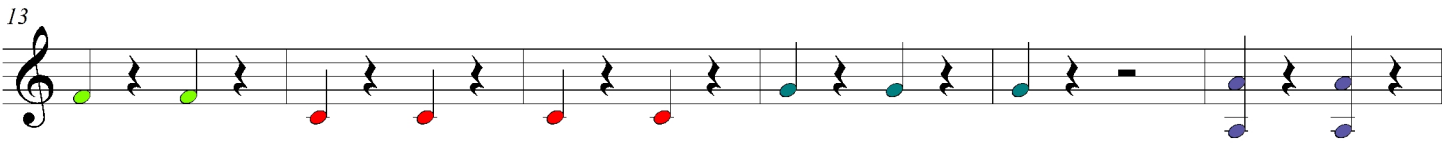
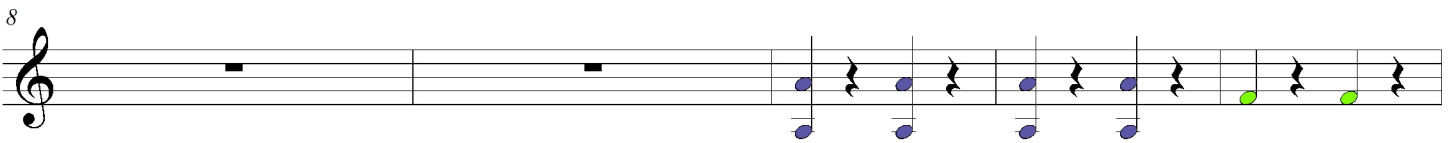
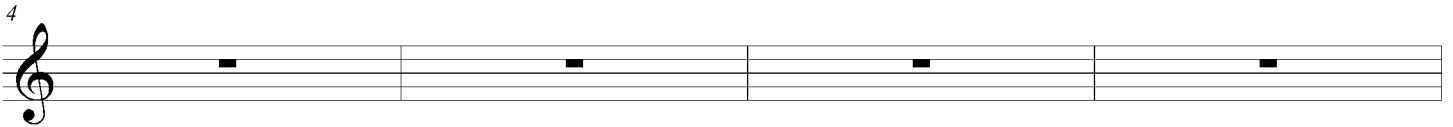

43

49

55

accel.

60

66

72

Thank You

www.pequenomozart.com